Blues In G

Walking bass and chords
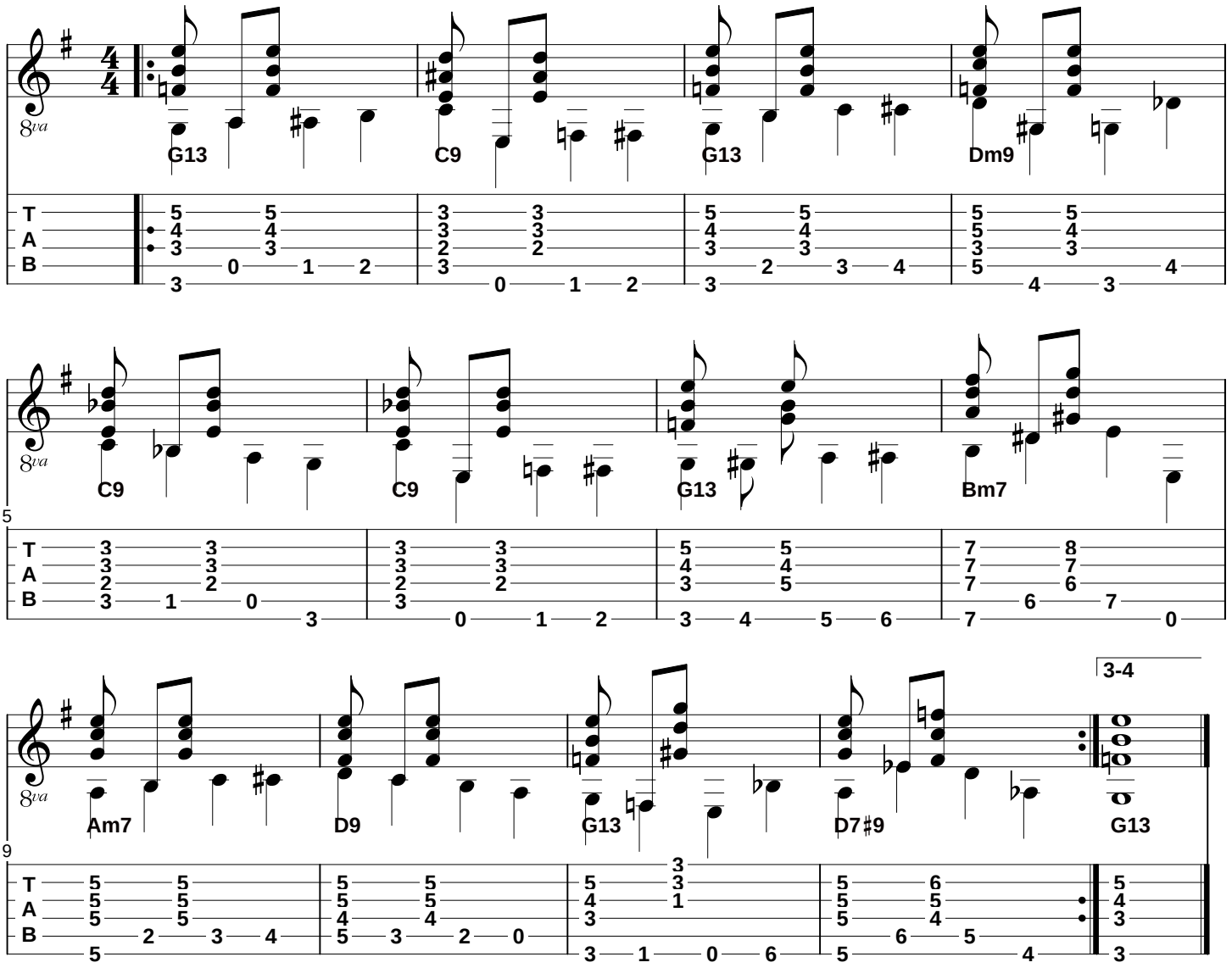
Jens Hausmann